1 Find and circle six words.

v r o c k g h l m o o n a l k g r a s s m t g p l a n t s o r z f i e l d w c x w a t e r f a l l q p r i

2 Unscramble and match.

1 fedil _____

2 okrc _____

3 patlns _____

4 wtralaefl _____

5 onmo _____

6 gasrs _____


A ○


B ○


C ○


D ○


E ○


F ○

3 Complete the story with two more sentences. Use words from Activity 2.

Last weekend, we had a picnic in the field near the river.



○ I can name objects in nature.

LESSON 2
Grammar

There Was An Insect

Adaptive Practice

1 Read and complete the chart.

Luke Hi, Mom. We're home!
Mom How was your nature walk?
Emma Great! **There was** a waterfall, and it was very sunny. **There weren't** any clouds today.
Luke **There were** some big rocks, too. **There was** a big insect on one of them!
Emma **There was** a small, red plant. **There weren't** any insects on the rocks, Luke.
Luke Oh... You're right!

There was/were	There wasn't/weren't
_____	_____
_____	_____
_____	_____
_____	_____



2 Look and write in the past tense.









1 There _____ a _____.
2 There _____ _____ in the sky.
3 There _____ _____ rocks in the _____.
4 There _____ _____ insects.

Grammar Reminder

There was a waterfall.
There wasn't a big insect.
There were some rocks.
There weren't any clouds.

3 Read and answer the message.

What did you see on your last walk?

There **was** / **were** _____,
but there **wasn't** / **weren't any** _____
_____.

I can use the simple past. ◯

Thanks, Grandpa!

LESSON 3
Story

1 Read and circle (T) *True* or (F) *False*.



1 Gaby asks her grandpa about the past. **T** / **F**

2 There were big roads in the past. **T** / **F**

3 There were sticks from trees for toys. **T** / **F**

4 Gaby is not thankful to learn about the past. **T** / **F**

5 This story is about how the past and present are different. **T** / **F**

2 Look and circle.



1

a) There were toy cars to play with.

b) There were branches from trees to play games.

c) I never had fun when I was a boy.

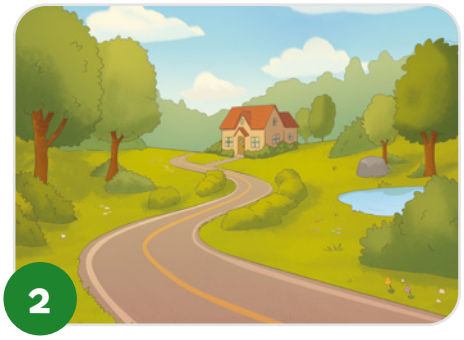

2

a) The roads were small when I was a boy.

b) Grandpa lived in a big city.

c) There were cars, trains, and buses on the same road.



3

a) There weren't any games when grandpa was a boy.

b) There were video games when grandpa was a boy.

c) Toys are different now.

3 Value: Respect Write about you.

1 I show respect for older people when I _____.

2 Things from the past I know about are

_____

_____.



I can show respect for older people.

LESSON 4
Pronunciation

Say It!

1 18 Listen, complete, and match. Then say.

1 gr __ __ n fi __ ld

2 n __ t

3 str __ __ t

4 b __ d









2 Circle the words with short *e*. Underline the words with long *e*. Then say.

Speaking
Short *e* / Long *e*

1 This is a green field with a big tree. I like to sit under the tree and sleep sometimes.

2 My pet likes to play on the street. I need to give my pet a piece of bread.

3 At my desk, I put my bed nearby. I like to sleep after I finish my homework.



3 Look and write about the picture.

green piece sleep tree field need pet street

1 *There is green grass in the park.*

2 _____

3 _____

4 _____

5 _____



I can say words with short *e* and long *e*.

Go To Town!

LESSON 5
Vocabulary

1 Find, circle, and match.







S	D	R	T	F	G	H	S
W	R	T	U	Y	T	O	H
Z	C	R	H	Y	U	T	O
X	I	A	F	A	R	M	P
C	T	I	W	E	T	J	P
V	Y	N	S	D	G	U	I
B	C	S	O	T	O	W	N
N	E	T	F	L	K	J	G
M	N	A	Z	X	C	V	C
L	T	T	B	E	R	T	E
K	E	I	S	W	U	I	N
J	R	O	A	D	B	C	T
H	F	N	T	G	H	U	E
G	Q	W	E	R	T	Y	R







2 Read and circle.

1 We go to the **shopping center** / **sports center** to buy new clothes and toys.

2 My grandparents live on a **farm** / **road** with many animals.

3 The bus stops near the **city center** / **park**. The shops and restaurants are there.

4 Be careful when you cross the **store** / **road**. It's always busy with cars.

3 Read the clues. Then label the places.

1 In front of the park, you can shop until dark in this place.

2 Get off the train in a place that needs rain.

3 Learn about things when you go to this place in the city center.

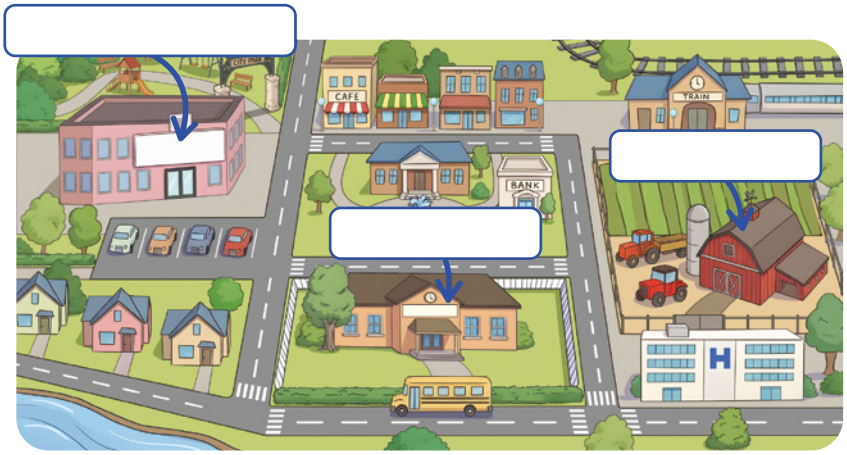

I can name places in a town.

LESSON 6
Grammar

Were There ...?

Adaptive Practice

1 Read, circle, and answer.

1 Was there a garden in the photo?
Yes / **No**, _____.

2 Were there people driving cars?
Yes / **No**, _____.

3 Was there a shopping center?
Yes / **No**, _____.

4 Were there places to buy vegetables?
Yes / **No**, _____.



2 Read and write questions and answers.

I remember my old school. There was a big playground, and there was a small library. There were many friendly teachers, and there were colorful classrooms. There wasn't a computer room, and there weren't any vending machines.



1 Was *there a big playground*? Yes, *there was*.

2 Was _____? No, _____.

3 Were _____? No, _____.

4 Were _____? Yes, _____.

5 Was _____? Yes, _____.

Grammar Reminder

Was there a farm?
Yes, **there was**. /
No, **there wasn't**.
Were there fields?
Yes, **there were**. /
No, **there weren't**.

3 Ask and answer questions with a partner.

Think about a dream you can remember.

Was there a horse?

No, there wasn't. / Yes, there was a horse.

I can ask and answer questions in simple past.

Cities Then And Now

1 Fill in the charts.





Cities then	Cities now
No airports	More houses

2 Use the charts in Activity 1 to write sentences.

Past:

1 In the past, _____.

Present:

2 Today, _____.

3 Your Turn Think about your town. Write sentences about it.

1 In my town there **was** / **were** _____

_____.

2 In my town, there **is** / **are** _____

_____.

I can read and talk about a place in the past and now.

You Choose

Let's Practice More

Complete the chart with questions or answers.



Question	Answer
1 _____?	Yes, there was a shopping center.
2 Were there any rocks?	No, _____.
3 _____?	No, there weren't any farms.
4 Was there a train station?	Yes, _____.
5 _____?	Yes, there was a puppy.
6 Were there many plants?	No, _____.

Bonus Challenge

19 **Look and listen. Then complete the drawings and label.**

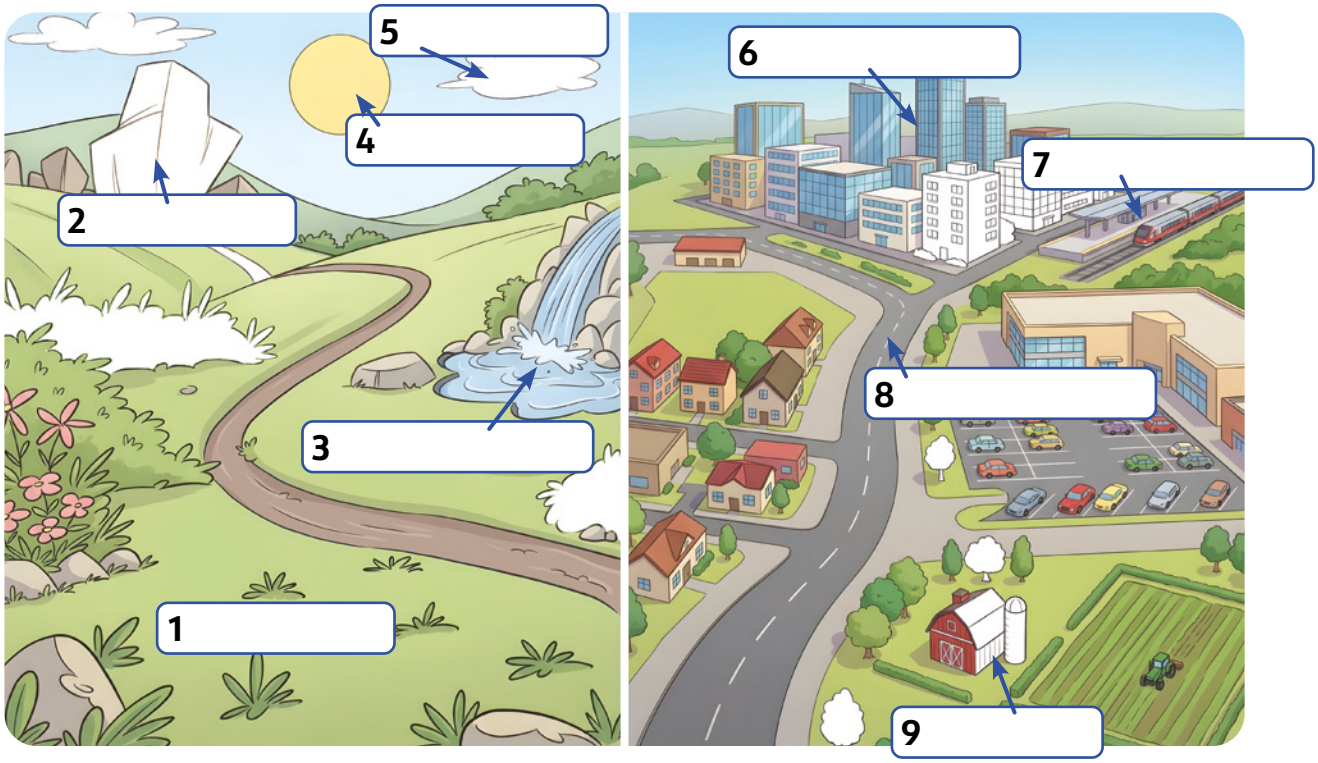

Adventure Zone

Play *The Memory Game*.

Instructions:

- Sit in pairs and look at the picture together.
- Player 1 looks at the picture for 30 seconds (use a timer), then covers it.
- Player 2 asks one question: *Was there ...? / Were there ...?* and Player 1 answers from memory.
- Change roles and keep playing for a few rounds
- The player with the most points at the end wins.







CHECK YOUR PROGRESS

1 Reflect on your learning journey and complete.

Unit 5		Unit 6	
I learned:		I learned:	
It was hard to:		It was hard to:	
I am proud of:		I am proud of:	

2 Did you complete the following tasks? Look at the key and color.

▲ **I can do it very well!** ■ **I need practice.** ● **I want to learn more.**

- ○ I tried my best in class.
- ○ I participated in group activities.
- ○ I am a good listener.
- ○ I helped others.
- ○ I learned a lot.
- ○ I am a good friend.

3 Go back to pages 51–52 and 60–61 and complete the missing activities.

4 Share with a friend what you want to learn in future units.

