







1



Listen and number. Then say.

NEW GAME

00:00

			
			
1 	2 	3 	4 
5 	6 	7 	8 
teacher	vet	police officer	doctor
cleaner	chef	office worker	firefighter

# Lesson 2

1

Listen and point. Then draw lines.



hotel

police station



restaurant



hospital

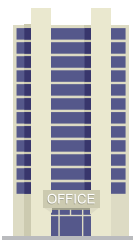

office



school



2 Look at the picture. Circle T (true) or F (false).

1 She's a chef. T / F

3 He works in a school. T / F

2 She's a teacher. T / F

4 He works in a police station. T / F

3 Point to the picture. Ask and answer.

What does he do?

He's a doctor.

Where does he work?

He works in a hospital.

Grammar Central

What **does** she **do**?  
She's a doctor.  
Where **does** she **work**?  
She **works** in a hospital.



# Lesson 3

## Tell Me a Story

- 1 Listen and read.  
Then act out.

What do you want to be, Tom?

I want to be a superhero.

## The Secret Life of

1

This is Shelly. She's a chef. She works at Antonio's Pizza Restaurant in town. Every day, she cooks pizza. She washes the dishes. She cleans the kitchen.

Hi. Sorry I'm late.

I'm tired. I go to bed late every night.

2

What are you watching?

We're watching the news. Look. There's a superhero in town.

4



Wow! She's good at climbing!

# Shelly the Chef



3



5



2 Look at the story and think. What's it about?



3 Listen and read. Where does Shelly work?

.....

.....

4 Check (✓) the jobs in the story.

a teacher

☐

a chef

☐

a vet

☐

a doctor

☐



# Lesson 4

## Time to Think

1 Read the story in your Reader.

### I Can Read!

How do you know the superhero is Shelly? What are the visual clues?

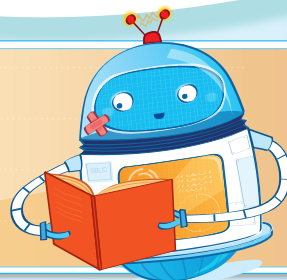

2 What does Shelly do when she's a chef or a superhero? Circle C (chef) or S (superhero).

1 She rescues animals. C / S

4 She cleans. C / S

2 She puts out fires. C / S

5 She catches thieves. C / S

3 She cooks. C / S



3 What are you good at? Check (✓) your superhero job.

rescue animals

☐

put out fires

☐

catch thieves

☐

4 Talk about the story.

Do you know another superhero with two jobs?



# Lesson 5



1



Listen and number. Then sing.

## Shelly's a Superchef!

Shelly's a superchef!

What does she do?

She **cooks**  6 in a restaurant,  
She **cleans**  the kitchen, too.

A firefighter **puts out**  fires,  
A doctor **takes care**  of you.

A vet takes care of animals,  
Shelly does that, too.

School children **travel**  by bus,  
A teacher **teaches**  you.

A police officer **catches**  thieves,  
Shelly does that, too.



2

Talk to a friend.

What does  
a vet do?

A vet takes care  
of animals.

3

Listen and say the chant.

Shelly is a **chef**. She's a **Superchef**!



# Lesson 6

## 1 Listen and read.

### Ellie Loves Dustin Fever!



## 2 Write about Dustin Fever.

- 1 He travels around the world.
- 2 He ..... go to school.
- 3 ..... he cook his pasta?  
No, .....
- 4 Does he ..... homework?  
Yes, .....

**Grammar Central**

He **doesn't cook**.  
**Does** he **go** to school?  
 Yes, **he does**. /  
 No, **he doesn't**.



# CLIL Lesson 7

1 Listen and read. Then number.

Who Help Me People

- 1 This is Pete. He's a vet. He takes care of my cat when it's sick.
- 2 Ricardo is a chef. He cooks lunch for all the children in my school.
- 3 This is Dr. Ally. She takes care of me when I don't feel well. She's my doctor.
- 4 This is my mom. She's a homemaker. She takes care of me and my family.
- 5 Miss Gray is my teacher. She teaches children at my school.
- 6 I help my mom, too. I take out the trash and I clean my room.

2 Read and circle T (true) or F (false).

- 1 A vet takes care of people. T / F
- 2 A teacher works in a school. T / F
- 3 Ricardo is a doctor. T / F
- 4 Pete takes care of my cat when it's sick. T / F
- 5 I don't help my mom. T / F

3 Class Vote!

All jobs are important.  
Yes or no?

Find Out More!

Find out more about another person who helps you. What's their job?  
Search the Internet or ask your teacher.

## Lesson 8

### Prepare

- 1 Make a superhero mask.



### Showcase



- 2 Tell the story. Use your masks.





**1** Listen and circle their jobs.



Annie



Betty

- 1 Annie is a teacher / chef.
- 2 Betty is a doctor / vet.

**2** Complete the questions. Then write (A) Annie or (B) Betty.

- 1 Where does she work .....? She works in a school. A
- 2 What .....? She cooks. ....
- 3 .....? She works in a zoo. ....
- 4 What .....? She's a vet. ....
- 5 Does she ..... of pets? No, she doesn't. ....
- 6 ..... cook? Yes, she does. ....



**3** Think about Chapter 7. Color the books.



Look back at pages 4 and 5. Find:  
a superhero mask